

Patient report

Bio-Rad DATE: 01/22/2019
D-10 TIME: 10:35 AM
S/N: #DJ4I016123 Software version: 4.20-2
Sample ID: 10372819
Injection date 01/22/2019 10:05 AM
Injection #: 5 Method: HbA1c
Rack #: --- Rack position: 5

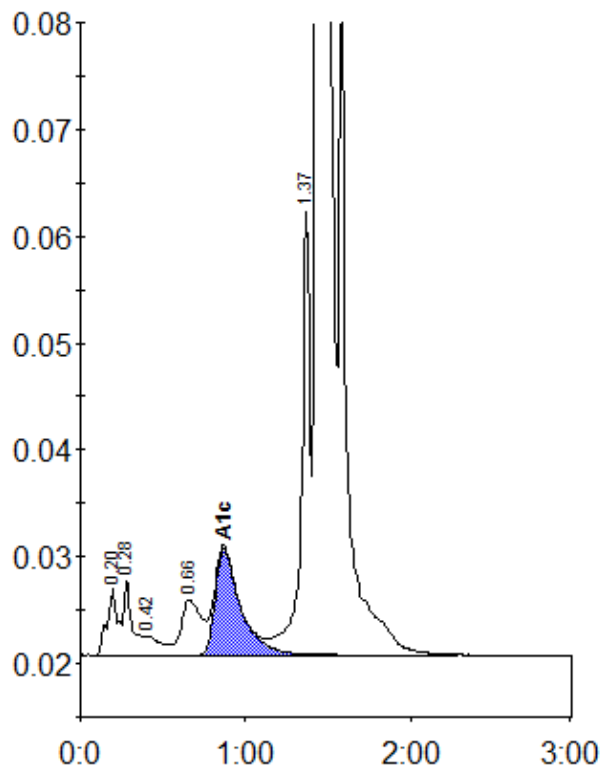

Peak table - ID: 10372819

| Peak | R.time | Height | Area | Area % |
|-------------|--------|---------|---------|--------|
| A1a | 0.20 | 6384 | 28019 | 0.8 |
| A1b | 0.28 | 7095 | 26000 | 0.8 |
| F | 0.42 | 1799 | 11732 | 0.4 |
| LA1c/CHb-1 | 0.66 | 5182 | 43509 | 1.3 |
| A1c | 0.87 | 10019 | 106284 | 4.6 |
| P3 | 1.37 | 41450 | 152718 | 4.6 |
| A0 | 1.44 | 876590 | 2959101 | 88.9 |
| Total Area: | | 3327362 | | |

| | |
|----------------|-----|
| Concentration: | % |
| A1c | 4.6 |